Uncompahgre National Forest: Plateau Division

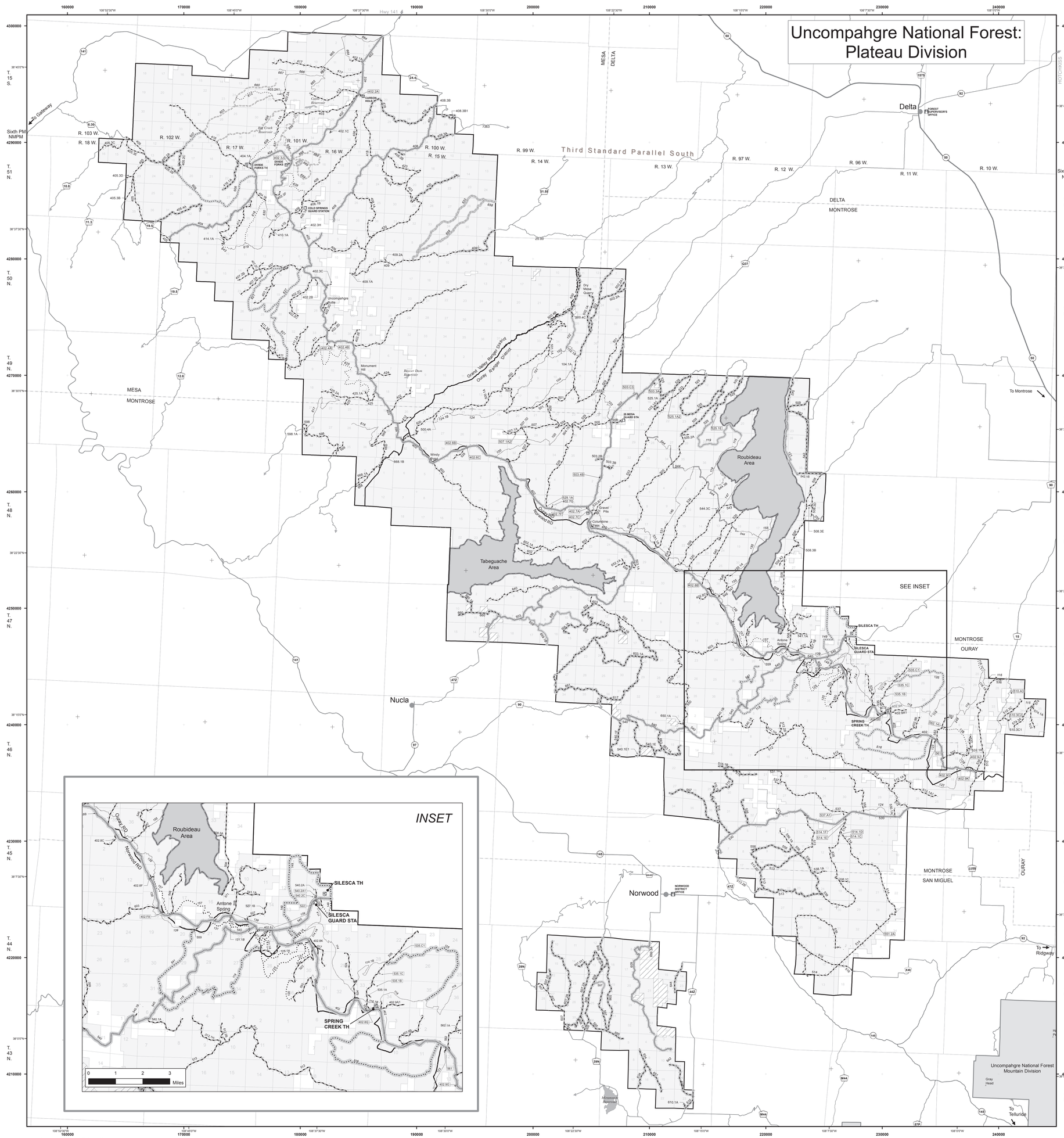

Seasonal and Special Vehicle Designation Table

Road Number	Dates Allowed
	Roads open to all vehicles, seasonally. See dates below.
405.2A, 405.2B, 405.2C, 405.4A, 408.2B, 408.3A, 408.3B1, 416.1A, 418, 420, 500, 500.4B, 500.4C, 502, 502.1A, 502.2A, 502.2A1, 503.3A, 503.C3, 505, 509, 513, 513.2B, 513.2D, 515, 515.1B, 515.1C, 525, 525.1A, 525.1A1, 526, 529, 538, 540.1E, 540.1E1, 540.1F, 542, 542.1A, 542.1B, 556, 557, 595, 596, 597, 603.1A, 604, 604.1A, 607.2A, 607.2A1, 607.2B, 607.2E, 608, 608.1A, 610, 610.1A, 614, 614.1A, 614.1B, 617, 634, 642, 644, 651, 660, 660.1A, 661, 663, 663.1A, 858	04/16 - 11/30 (Winter Range)
404.1A, 503.2B, 503.3B, 503.4B, 558, 612, 626, 627, 628, 632, 637, 648, 869	05/16 - 12/31
853	5/1 - 11/30
867, 868	06/15-03/01
868.1A, 868.1B, 868.1C, 868.1D, 868.2A, 868.2B, 868.2D, 868.2E, 868.A2, 868.B2, 868.B3	06/15-11/30
	Roads open to wheeled vehicles greater than 50 inches wide, seasonally (see dates below), and open to wheeled vehicles less than 50 inches wide, yearlong.
402, 404, 408, 611, 615, 621, 631, 638	05/16 - 12/31
408, 503, 525, 530, 540, 609	5/16 - 4/15
	Roads open to highway legal vehicles only, seasonally. See dates below.
855, 855.2A	05/15-09/15
Trail Number	**Dates Allowed**
	Trails open to motorcycles, seasonally. See dates below.
607, 608	04/16 - 11/30 (Winter Range)
118, 126, 221, 421, 516, 541, 621, 627	07/01-09/02
149	07/01 - 09/02 (MP 0.81-6.8, 7.0-8.3)
	Trails open to Wheeled Vehicles 50" or less in width, seasonally.
102, 119, 121, 597, 659, 659.1A	04/16-11/30 (Winter Range)
149	07/01-09/02 (MP 6.8 - 7.0) access from Hwy 90 to Trail #139
	Trails open to all vehicles, seasonally
633, 658	04/16-11/30 (Winter Range)

Short Route Table

Routes that are too small to be clearly seen on the map.

PLATEAU DIVISION

Roads open to All Vehicles

Road Number	Length in Miles
402.2A	0.4
402.4A	0.2
402.6B	0.4
402.6B	0.1
402.6C	0.2
402.7A	0.1
402.8B	0.1
402.F8	0.3
402.9Q	0.1
402.9G	0.1
402.9I	0.1
402.9K	0.1
507.1A2	0.1
510.3C2	0.1
510.A3	0.7
514.1C	0.1
514.1D	0.7
514.1E	0.1
514.1F	0.1
522	0.1
525.1A2	0.4
525.1E	0.3
529.1A	0.1
535.1B	0.2
535.1C	0.1
535.C1	0.1
540.2A1	0.1
540.2C	0.1
551.2A	0.1
561	0.2
562.1A	0.3

Roads Open to All Vehicles, Seasonally 04/16 - 11/30 (Winter Range)

Road Number	Length in Miles
503.3A	0.1
503.C3	0.1

Roads Open to All Vehicles, Seasonally 05/16 - 12/31

Road Number	Length in Miles
402.3I	0.3
503.4B	0.2
537.A1	0.2

0 2.5 5 10 Miles

N

FS-873-0204

VER: 14-230

North American Datum of 1983 (NAD 83)
Universal Transverse Mercator, zone 13